

THE GLASS EXPERIENCE

SOLUTEC  
GLASS



[www.solutecglass.com](http://www.solutecglass.com)

---

FILMS DE INSERCIÓN

**GLAAST**

Polígono Industrial La Cruz. Parcela 2, Nave 10.  
48196 Lezama (Vizcaya). España.  
T: +34 946002211 | F: +34 944668855

PETS IMPRESOS SUBLILAM

Ancho: 1,57 m

Longitud: metros lineales



- OPACA



- TRANSLUCIDA



- TRANSPARENTE



## PETS PARA IMPRESIONES

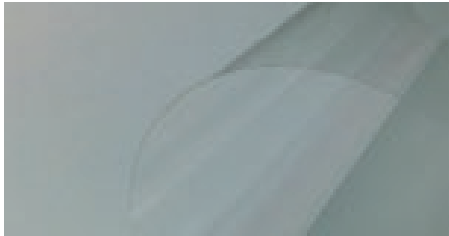

CLEAR PET



TRANSLUCENT WHITE PET

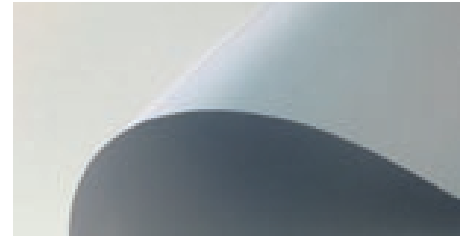

OPAQUE WHITE PET



PETS DECORATIVOS



PET N°01



PET N°02



PET N°03



PET N°04



PET N°05

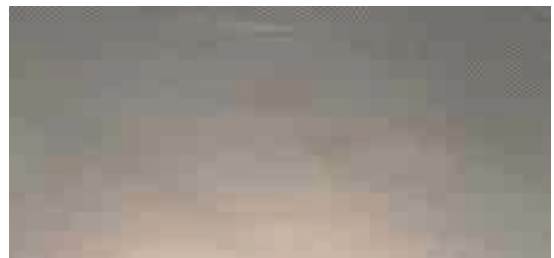

PET N°06

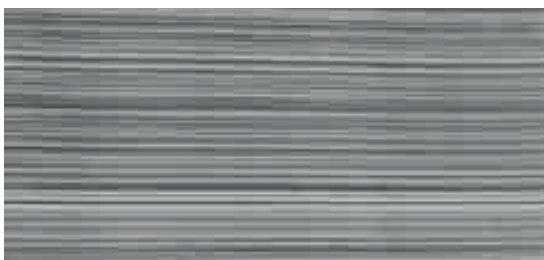

PET N°07



PET N°08



PET N°09

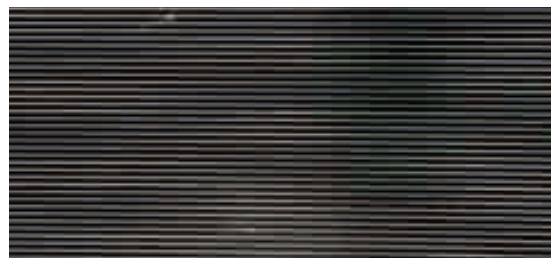

PET N°10



## PETS DECORATIVOS



PET N°11



PET N°12



PET N°13



PET N°14



PET N°15



PET N°16

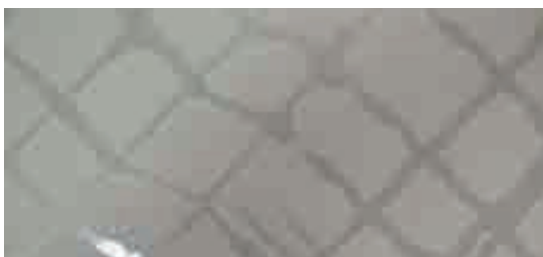

PET N°17



PET N°18

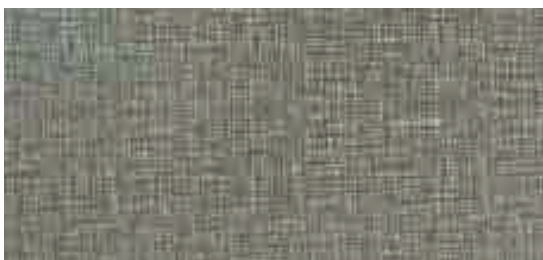

PET N°19



PET N°20



PETS DECORATIVOS



PET N°21



PET N°22



PET N°23



PET N°24



PET N°25



PET N°26



PET N°27



PET N°28

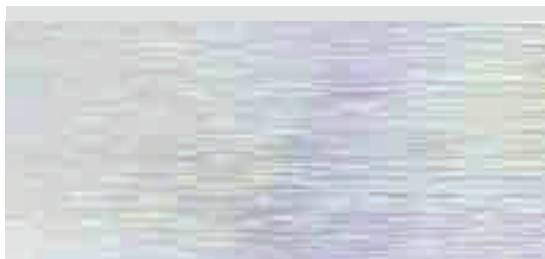

PET N°29



PET N°30

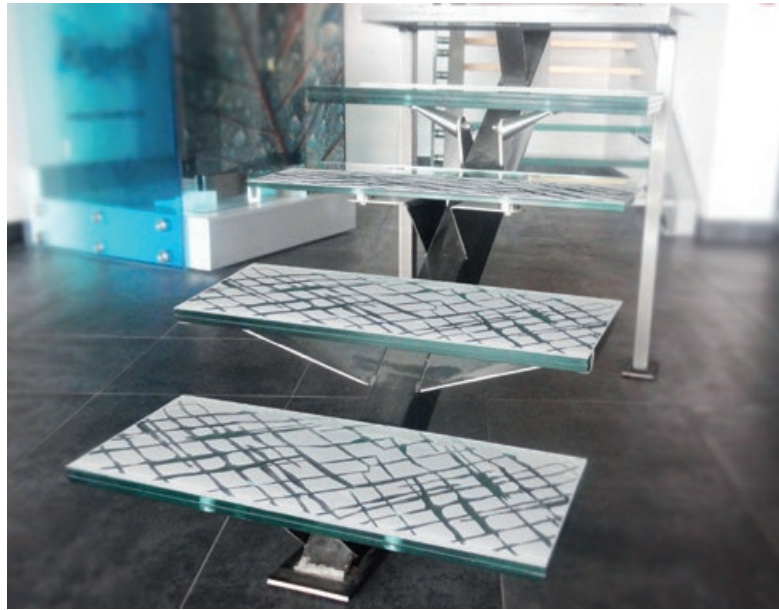

## TELAS Y FIBRAS

EFFECTOS DE ONDAS, LIENZOS, FIBRAS...



F&F N°01

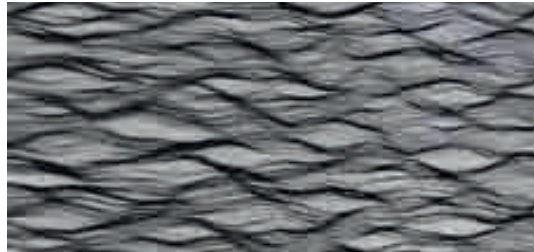

F&F N°02



F&F N°03



F&F N°04



F&F N°05



F&F N°06



F&F N°07



F&F N°08

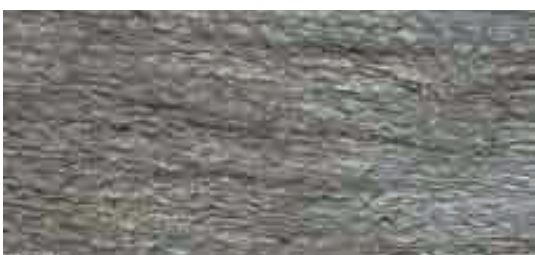

F&F N°09



F&F N°10



## TELAS Y FIBRAS

EFFECTOS DE ONDAS, LIENZOS, FIBRAS...



F&F N°11



F&F N°12



F&F N°13



F&F N°14



F&F N°15



F&F N°16

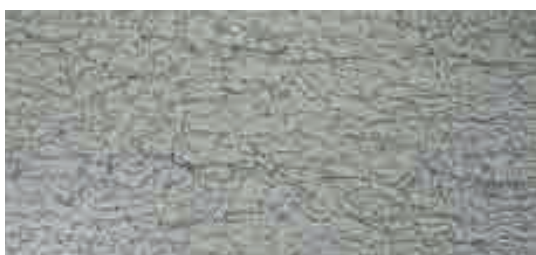

F&F N°17



F&F N°18

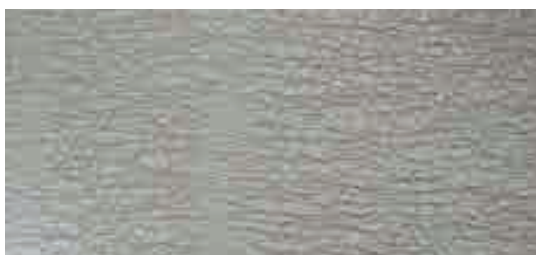

F&F N°19

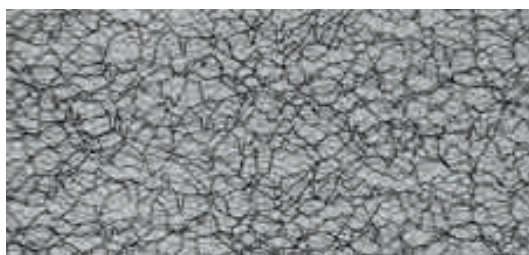

F&F N°20

## TELAS Y FIBRAS

EFFECTOS DE ONDAS, LIENZOS, FIBRAS...

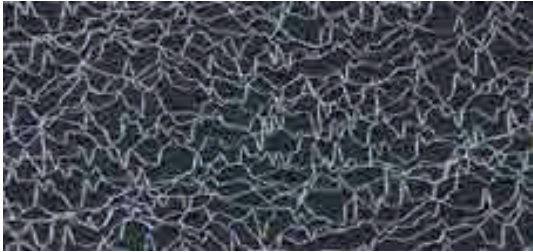

F&F N°21



F&F N°22

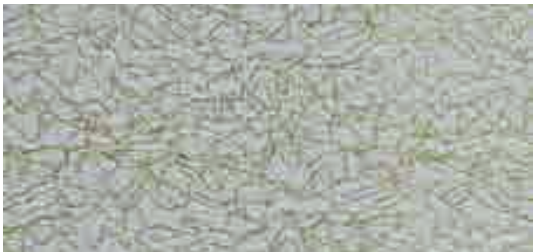

F&F N°23



F&F N°24

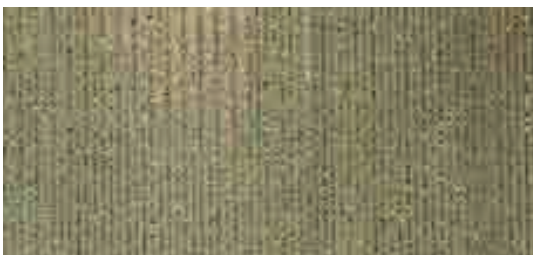

F&F N°25



F&F N°26

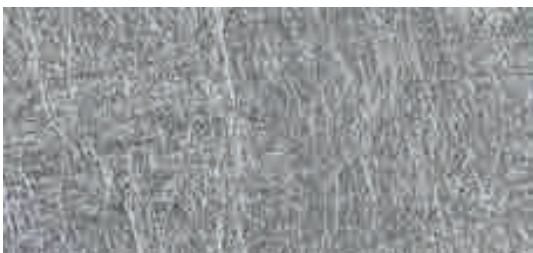

F&F N°27



F&F N°28

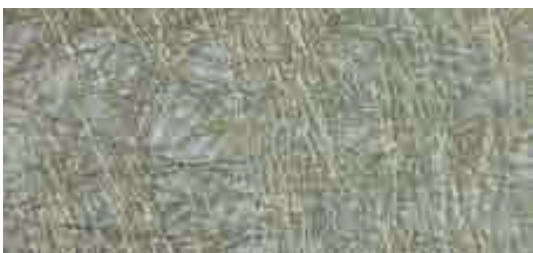

F&F N°29



F&F N°30

## TELAS Y FIBRAS

EFFECTOS DE ONDAS, LIENZOS, FIBRAS...



F&F N°31



F&F N°32



F&F N°33



F&F N°34



F&F N°35

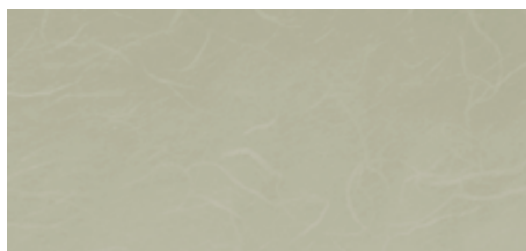

F&F N°36



F&F N°37



F&F N°38



F&F N°39



F&F N°40



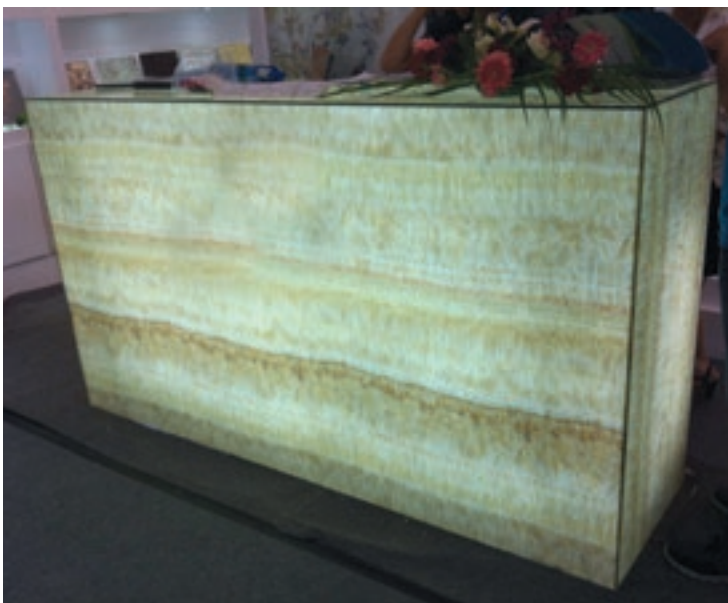
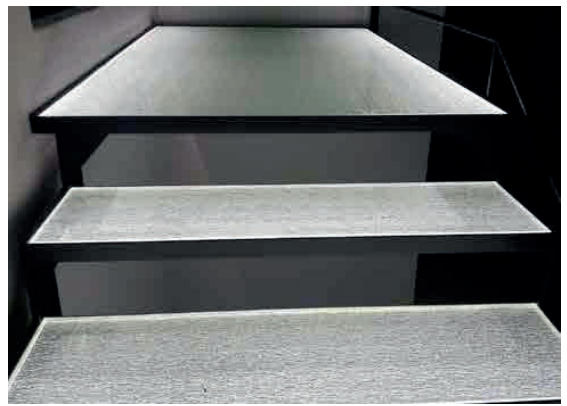



**GLAAST**

THE GLASS EXPERIENCE

Polígono Industrial La Cruz. Parcela 2, Nave 10.  
48196 Lezama (Vizcaya). España.  
T: +34 946002211 | F: +34 944668855

[www.solutecglass.com](http://www.solutecglass.com)